

ARKC STEEL CONTRACTING L.L.C

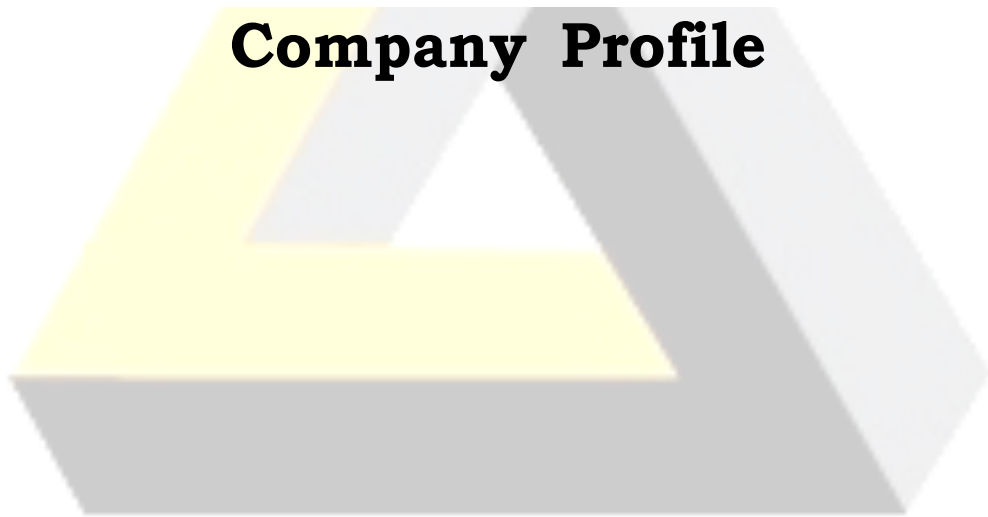

**Company Profile**



**STEEL CONSTRUCTION CONTRACTING**

## INTRODUCTION

ARKC STEEL CONTRACTING L.L.C, DUBAI, was established in 2010 and registered in accordance to the requirements of UAE laws. Since 2010 we have grown in to one of the leading structural engineering construction company. We are proud to have been trusted by many companies of international repute for providing high quality steel structuring works.

We have registered our stamp of class by executing various prestigious projects in varied domain, such as Commercial & Industrial buildings all over UAE.

In this, **fourteen years of experience in structural construction**, we have carved a niche for ourselves as one of the reputed players in structural steel engineering offering a full spectrum of specialized professional steel structural construction services that include associated Roof sheeting and Wall cladding works.

With our operation all over U.A.E and, we bring in an assortment of professional services in the field of Pre-Engineered Steel construction and management services and ensures that our esteemed clients benefit from our comprehensive solutions.

Addressing the engineering challenges effectively and innovatively with our diversified expertise and value added engineering solutions; we take pride in employing the best workforce with technological expertise and industry specific domain knowledge that enables us to execute techno critical projects in the specified time schedule without compromising on quality and safety. We are an equal opportunity employer committed to health, safety and environment responsibility of our employees.

With the advancement in technology, we have been constantly striving hard to reach greater heights through innovation, value engineering and sustainable progressive growth and in the process provide our valuable customers a comprehensive engineering solution.

## **Our Management Team:**

The business (steel erection division) is driven by our Managing Partner Mr. Leo Joseph, collectively he accumulated more than 14 years of work experience in the pre-Engineered steel building industry. Currently he is involved in the business development, procurement, administration of the company.

The management team proactively gathers feedback, identifies changes in business environment, reviews work processes and communicates key learning points and company policy to all staff at regular meetings.

## **OUR CREW**

We have more than 20 skilled persons working together with us to achieve crucial in the delivery of our services and solution to our clients. In order to ensure that everyone is equipped with the right skill, knowledge and attitude, a comprehensive training programs is put in place to constantly upgrade our people in technical and management skills.

We believe firmly in providing the right training, accredited certification and practical knowledge for our people, in order for them to execute their duties and responsibilities confidently. Our aim is to stay relevant to the ever-changing market place and client's requirement.

## **Quality**

We have our internal quality control to inspect & supervise the erection and Cladding work to ensure and hand over it to clients with high quality work.

## **HEALTH AND SAFETY**

The Man power of ARKC STEEL is its most valuable resource. To ensure a safe work place for ARKC STEEL staff and also to protect client investment and facilities, the group has evolved a strong safety culture driven by goal to achieve "Zero accidents and Zero man power loss". The safety culture has been instilled in ARKC STEEL employees with the conviction that every accident is preventable. The company fully acknowledges that by complying with stringent Health, Safety and Environment (HSE) procedures, zero accidents can be accomplished.

### ***We follow procedure like***

FULL PERSONAL PROTECTIVE EQUIPMENTS  
PREVENTIVE HARNESS & LIFE LINES, ROOF NETS  
SAFE TOOLS & EQUIPMENTS  
WELL TRAINED & COMPETANT PERSONNELS

## OUR PROJECTS

### Our Projects

#### **Project-1**

Client	- Himalaya Wellness
Contractor	- Amana Contracting LLC
Steel supplier	- Roofings Middle East
Job Location	- DIC
Roof area	- 7500sqm
No of Buildings	- 1 Warehouse + 5parkings

#### **Project-2**

Client	- CU Air Conditioning L.L.C
Contractor	- Al Shirawi Contracting LLC
Steel supplier	- Roofings Middle East
Job Location	- DIC
Roof area	- 5400sqm
No of Buildings	- 1 Warehouse

#### **Project-3**

Client	- Al Barakat Foods
Contractor	- Cigmatec Building Contracting LLC
Steel supplier	- ACERO/RME
Job Location	- DIC
Roof area	- 3000sqm
No of Buildings	- 1 Warehouse

#### **Project-4**

Client	- C2C Logistics
Contractor	- Al Tawoos Contracting LLC
Steel supplier	- Roofings Middle East
Job Location	- JAFZA
Roof area	- 6000sqm
No of Buildings	- 1 Warehouse + Office

#### **Project-5**

Client	- Abdul Jalil Al Asmawi
Contractor	- Al Manhal Contracting LLC
Steel supplier	- Roofings Middle East
Job Location	- Ras Al Khor
Roof area	- 11000sqm
No of Buildings	- 2 Warehouse

#### **Project-6**

Client	- Occasions Interiors LLC
Contractor	- Contracting LLC
Steel supplier	- Roofings Middle East
Job Location	- DIC
Roof area	- 5400sqm
No of Buildings	- 1 Warehouse

**Project-7**

Client	- Galaxy Metal Industries
Contractor	- Al Manhal Contracting LLC
Steel supplier	- Roofings Middle East
Job Location	- DIC
Roof area	- 5400sqm
No of Buildings	- 1 Warehouse

**Project-8**

Client	- Emirate Pallet Factory
Contractor	- Al Manhal Contracting LLC
Steel supplier	- Roofings Middle
Job Location	- DIC
Roof area	- 4000sqm
No of Buildings	- 1 Warehouse

**Project-9**

Client	- RAD International
Contractor	- RAD CONTRACTING LLC
Steel supplier	- Roofings Middle East
Job Location	- DIC
Roof area	- 5600sqm
No of Buildings	- 2 Warehouse

**Project-10**

Client	- ASSA ABLOY
Contractor	- Prestige Constructions L.L.C
Steel supplier	- Roofings Middle
Job Location	- Technopark
Roof area	- 12600sqm
No of Buildings	- 2 Warehouse + Mezzanine

**Project-11**

Client	- Al Fares International L.L.C
Contractor	- Al Fares International Tents LLC
Steel supplier	- Tiger Steel
Job Location	- DIC
Roof area	- 16142sqm
No of Buildings	- 1 Warehouse 5 & 1 Commercial (Head Office)

**Project-12**

Client	- DP world (CFS2 Warehouse)
Contractor	- Lootah Engineering & Construction L.L.C
Steel supplier	- Roofings Middle East
Job Location	- Jafza
Roof area	- 7000sqm

**Project-13**

Client	- Al Fares International L.L.C
Contractor	- Al Fares International Tents LLC
Steel supplier	- Roofings Middle East
Job Location	- DIC
Roof area	- 12000sqm
No of Buildings	- 2 Warehouse 3 & 4

**Project-14**

Client	- Swati Interior
Contractor	- Karani Construction L.L.C
Steel supplier	- Roofing Middle East
Job Location	- Techno Park
Roof area	- 3800sqm
Mezzanine	- 1200sqm

**Project-15**

Client	- INTERMASS
Contractor	- INTERMASS CONTRACTING
Steel supplier	- Emirates Building Systems
Job Location	- SAJAA IND AREA
Roof area	- 6800sqm
No of Buildings	- 2nos

**Project-16**

Client	- ROAA MARMO
Contractor	- SARAH CONTRACTING L.L.C
Steel supplier	- Roofing Middle East
Job Location	- Technopark
Roof area	- 12400sqm
No of Buildings	- 2nos

**Project-17**

Client	- LOKRIT
Contractor	- VINSCON constructions L.L.C
Steel Supplier	- RME
Job Location	- DWC
Roof Area	- 5400sqm
No of Buildings	- 1

Project-18

Client	- TNS
Contractor	- Tahir Niazi constructions L.L.C
Steel Supplier	- RME
Job Location	- DIC
Roof Area	- 4500sqm
No of Buildings	- 1

Project-19

Client	- Sharif International
Contractor	- VINSCON constructions L.L.C
Steel Supplier	- RME
Job Location	- DIC
Roof Area	- 3500sqm
No of Buildings	- 6 Buildings

Project-20

Client	- Marbella
Contractor	- Marbella constructions L.L.C
Steel Supplier	- RME
Job Location	- DIC
Roof Area	- 2700sqm
No of Buildings	- 2 Buildings

Project-21

Client	- All New Gypsum Marble
Contractor	- VINSICON constructions L.L.C
Steel Supplier	- RME
Job Location	- DIC
Roof Area	- 5300sqm
No of Buildings	- 1

Project-22

Client	- TNS
Contractor	- Tahir Niazi constructions L.L.C
Steel Supplier	- RME
Job Location	- DIC
Roof Area	- 4500sqm
No of Buildings	- 1

Project-23

Client	- Mohm Obaid Al Shali
Contractor	- Jodran Contracting L.L.C
Steel Supplier	- RME
Job Location	- Jebel Ali Industrial
Roof Area	- 12400sqm
No of Buildings	- 2 Buildings

Project-24

Client	- PTC
Steel Supplier	- RME
Job Location	- Jebel Ali Industrial-5
Roof Area	- 1800sqm
No of Buildings	- 1 Buildings

Project- 25

Client	- Gemini Trading
Contractor	- Gemini Construction Contracting L.L.C
Steel Supplier	- RME
Job Location	- Al Qusaise Industrial
Roof Area	- 4100sqm
No of Buildings	- 1 Buildings

Project-26

Client	- Home Aluminium
Steel Supplier	- MBS
Job Location	- Saja Industrial
Roof Area	- 3200sqm
No of Buildings	- 1 Buildings

Project-27

Client	- National Paints
Contractor	- Tiger Contracting L.L.C
Steel Supplier	- EBS
Job Location	- ICAD
Roof Area	- 7000sqm
No of Buildings	- 1 Buildings

Project-28

Client	- Mr. Obaid Al Shali
Contractor	- Jodran Contracting L.L.C
Steel Supplier	- RME
Job Location	- Jebel Ali Industrial
Roof Area	- 12400sqm
No of Buildings	- 2 Buildings

**Project-29**

Client	- Cherish Industries
Contractor	- Elite Landmark Construction LLC
Steel supplier	- Mammut Building Systems
Job Location	- DIC
Roof area	- 8000sqm
No of Buildings	- 1 Warehouse

**Project-30**

Client	- North Ocean
Contractor	- North Ocean Building Contracting LLC
Steel supplier	- Roofings Middle
Job Location	- DIP
Roof area	- 16000sqm
No of Buildings	- 2 Warehouse

**Project-31**

Client	- North Ocean
Contractor	- North Ocean Building Contracting LLC
Steel supplier	- Roofings Middle
Job Location	- DIP-2
Roof area	- 14600sqm
No of Buildings	- 2 Warehouse

**Project-32**

Client	- SHAMA FOODS
Contractor	- Asian Building Contracting LLC
Steel supplier	- Roofings Middle
Job Location	- DIP
Roof area	- 3600sqm
No of Buildings	- 1 Warehouse

Project Photos  
HIMALAYA WELLNESS

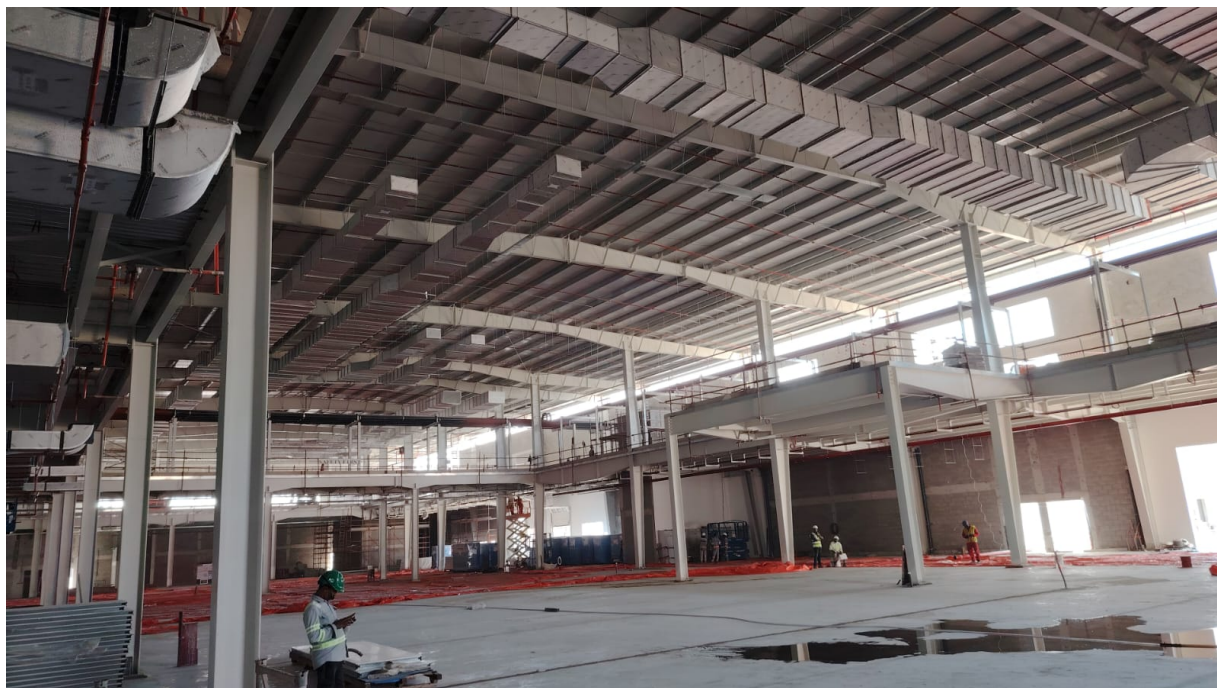





ABDUL JALIL WAREHOUSES



BARAKAT FOODS WAREHOUSE EXTENSION





C2C LOGISTICS





AL FARES



AL FARES WAREHOUSE 5









JLT CLINIC PARKING

2023

PRESTIGE



CLIENT	- PRESTIGE
AREA	- 12500sqm
TYPE	- FACTORY & WAREHOUSE

BINGHATTI



CLIENT	- BINGHATTI
AREA	- 4600sqm
TYPE	- FACTORY

2021-22

CFS2 Warehouse - JAFZA



CLIENT	- DP WORLD
AREA	- 7000sqm
TYPE	- WAREHOUSE

2021  
AL FARES HEAD OFFICE – DUBAI INDUSTRIAL CITY



CLIENT	- AL FARES
AREA	- 6000sqm
TYPE	- HEAD OFFICE

2021  
JLT CLINIC CAR PARK- JLT-DUBAI

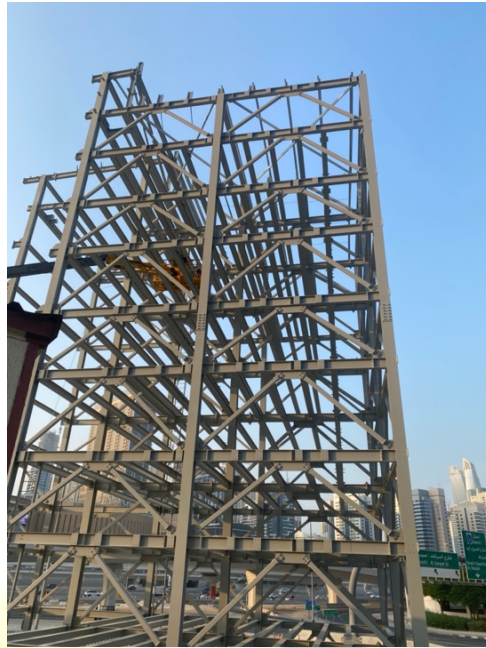

CLIENT	- DP WORLD
CONSULTANAT	-
TYPE	- 10 STOREY CAR PARK

2016  
ELECTROMECC - TECHNOPARK DUBAI



CLIENT	- ELECTROMECC
CONSULTANT	- DESIGN CONCEPT
AREA	- 10200sqm
TYPE	- OFFICE G+1 FACTORY WITH CRANE

## رخصة تجارية Commercial License

### تفاصيل الرخصة / License Details

License No.	635539	رقم الرخصة
Company Name	ARKC STEEL CONTRACTING L.L.C	اسم الشركة
Trade Name	ARKC STEEL CONTRACTING L.L.C	الإسم التجاري
Legal Type	Limited Liability Company(LLC)	الشكل القانوني
Expiry Date	24/02/2025	تاريخ الإنتهاء
D&B D-U-N-S @	0	الرقم العالمي
Register No.	1106239	رقم السجل التجاري
Issue Date	25/02/2010	تاريخ الإصدار
Main License No.	635539	رقم الرخصة الأم
DCCI No.	181430	عضوية الغرفة

### الأطراف / License Members

Share / الحصص	Role / الصفة	Nationality / الجنسية	Name / الإسم	No./ رقم الشخص
	Manager / مدير	India / الهند	ليو جوزيف الانجو انتوني ارومايدهاش LEO JOSEPH ELANGO ANTONY ARUMAIDHASS	439292

### نشاط الرخصة التجارية / License Activities

Floor & Wall Tiling Works	أعمال تبيليط الأرضيات والجدران
Steel Constructions Contracting	مقاولات تشييد الإنشاءات المعدنية
Plaster Works	أعمال البلاستر
Metal Parts & Erections Contracting	تركيب التجهيزات والاجزاء المعدنية

### العنوان / Address

Phone No	971-4-4699436	تليفون	P.O. Box		صندوق بريد
Fax No	971-4-4699436	فاكس	Parcel ID	243-272	رقم القطعة
Mobile No	971-50-4699436	هاتف متحرك	Email	leojoe9@yahoo.co.in	البريد الإلكتروني

مكتب رقم 421 ملك عبدالرزاق على حسن الزرعوني -القصيص الصناعية 2

### الملاحظات / Remarks

مقاولات تشييد الإنشاءات المعدنية (أرضي + أول). إصدار تراخيص المشاريع مرتبط بالإنترنت الوارده في شهادة سجل المزاولة الفنية الصادرة من البلدية - وللإطلاع على السجل من خلال الرابط: [deqsmart.dm.gov.ae](http://deqsmart.dm.gov.ae)

Print Date 07/02/2024 13:34 تاريخ الطباعة Receipt No. 15521838 رقم الإيصال



يمكنك الآن تجديد رخصتك التجارية من خلال الرسائل النصية القصيرة، أرسل رقم الرخصة إلى 6969 (دو/اتصالات) للحصول على إذن الدفع.  
Now you can renew your trade license by sending a text message (SMS). Send your trade license number to 6969 (Du/ Etisalat) to receive payment voucher.

Get FREE access to Zoho One for the first year  
احصل على زوهو ون مجاناً للسنة الأولى



وثيقة إلكترونية معتمدة وصادرة بدون توقيع من دائرة الاقتصاد والسياحة في دبي. لمراجعة صحة البيانات الواردة في الرخصة يرجى مسح رمز الاستجابة السريعة this is a certified e-document issued without signature by the department of Economy and Tourism .Kindly Scan the QR Code to Verify the certificate

## COMPANY INFORMATION

ARKC STEEL CONTRACTING L.L.C  
AL ZAROONI BUILDING  
DAMASCUS STREET  
FLAT NO-421  
AL QUSAISE

PO BOX: 33554

DUBAI- U.A.E

TEL – 04 3232890

FAX – 04 3258444

EMAIL- [arkctec@eim.ae](mailto:arkctec@eim.ae)

[arkctec@gmail.com](mailto:arkctec@gmail.com)

MANAGEMENT TEAM

MANAGING PARTNER  
LEO  
MOB: 0504699436

PROJECT MANAGEMENT  
JOE  
MOB: 0561422491

OPERATIONS  
ARULDHAS  
MOB: 0503836527